

SOUTHEAST VOLUSIA HUMANE SOCIETY

SUMMER NEWS

JULY 2005

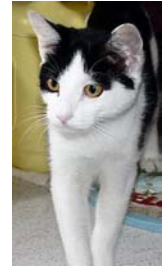

1200 South Glencoe Road New Smyrna Beach, Florida 32168 (386) 428-9860 fax: (386) 423-1376
E-mail: sevhs1@ucnsb.net web: www.sevhs.com

We are proud to announce our new benefit package for all new and renewing members effective July 1, 2005

Single/ Adoption \$15.00

Newsletter
Bi-annual Calendar of Events
Membership card
Knowing that you have helped homeless animals

Family: \$25

Newsletter
Bi-annual Calendar of Event
Membership card
10% discount on t-shirt
Knowing that you have helped homeless animals

Gold: \$50

Newsletter
Bi-annual Calendar of Events
Membership card
10% discount on t-shirt or hat
Knowing that you have helped homeless animals

Diamond: \$100-\$500

Newsletter
Bi-annual Calendar of Events
Membership card
15% discount on t-shirt, cap or microchip
Knowing that you have helped homeless animals

Life: \$501 or more

Newsletter
Bi-Annual Calendar of Events
Membership Card
Choice of a free t-shirt or microchip
15% discount on additional t-shirts or microchip
"Behind the scenes tour with director" –
by appointment only
Knowing that you have helped homeless animals

Attention:

Advertising space available in
PAWS AND CLAWS Newsletter to
be published in December:

Business Card Size: \$150

Quarter Page: \$250

Call for information: 386-428-9860

SAVE A LIFE - Adopt a homeless pet!

Adoption fees are \$75.00

Includes many extras

Please call or visit us for more info

SHELTER ITEMS FOR SALE

- ◆ Logo T-Shirts and Hats: \$ 10.00
- ◆ Microchips \$ 15.00
- ◆ Spay/neuter magnets \$ 5.00
- ◆ Bird Houses \$ 15.00
- ◆ CD Fish \$ 3.00
- ◆ Camera Club Framed Photos \$100.00
(Humane Society receives \$50.00)

Watch for schedule of events Calendar to be published in September

THANKS to all donors, volunteers and those who came to the Pet Festival and helped make it a big success.

MEMBERSHIP/DONATION FORM

ENCLOSED IS MY CONTRIBUTION OF:

- _____ \$15 Single
- _____ \$25 Family
- _____ \$50 Gold
- _____ \$100 Diamond
- _____ \$500 (and up) Life
- _____ Kennel Building Fund
- _____ Spay/Neuter Fund

THIS IS A:

- _____ New Membership
- _____ Renewal Membership
- _____ Donation Only (not a membership)

Please Print Clearly

Name: _____

Address: _____

City: _____

State: _____ Zip Code: _____

Telephone: _____

E-mail: _____

Please make check payable to: **SOUTHEAST VOLUNTEER HUMAN SOCIETY** Thank you for helping us help the animals
Donations are tax deductible as provided by law: Sc# 11615